

GREENVILLE CO., S. C.
 SEP 5 12 46 PM 1962
 OLLIE PAPENWORTH
 A.M.C.

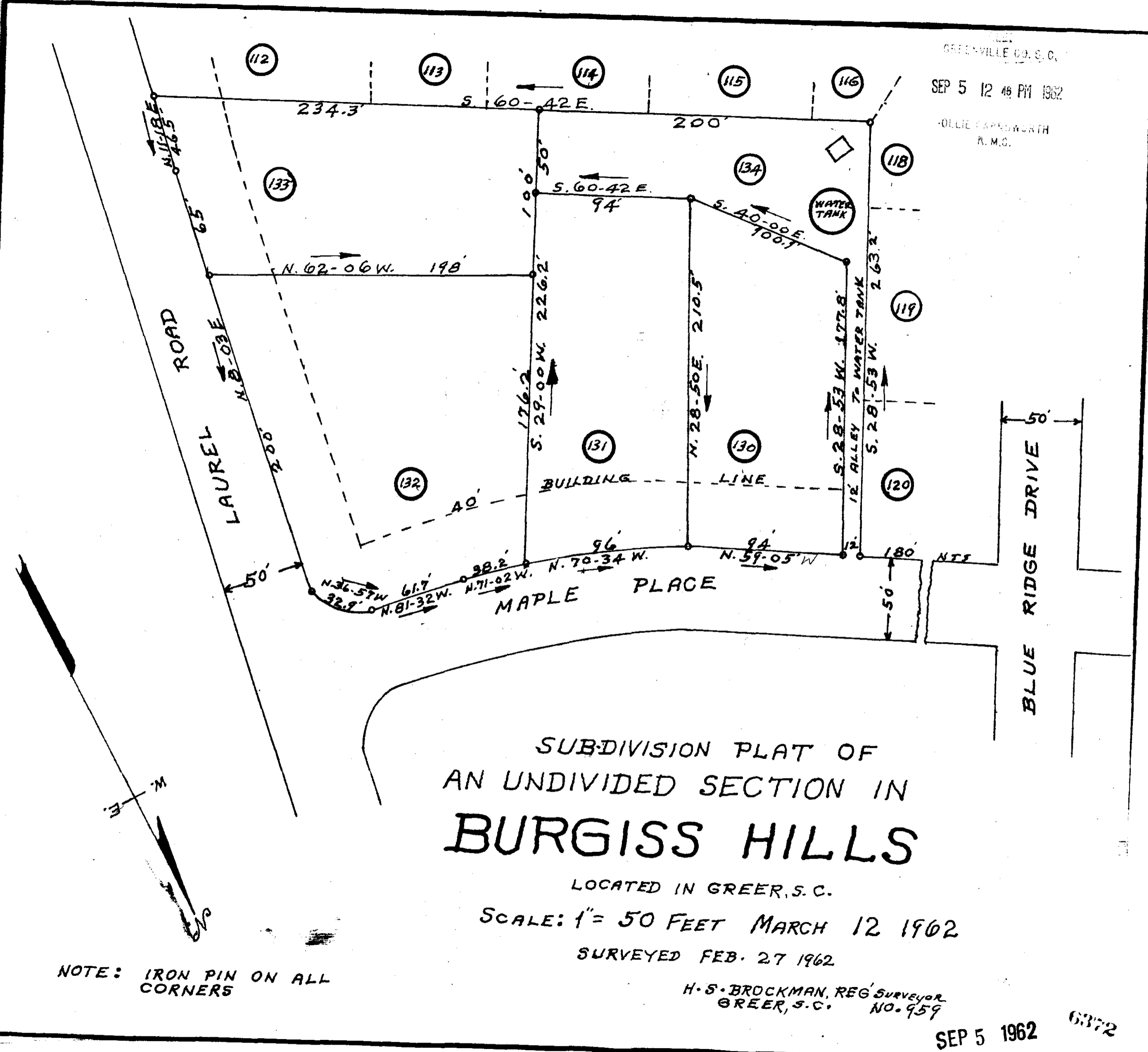

SUBDIVISION PLAT OF
 AN UNDIVIDED SECTION IN
BURGISS HILLS

LOCATED IN GREER, S. C.

SCALE: 1" = 50 FEET MARCH 12 1962

SURVEYED FEB. 27 1962

H. S. BROCKMAN, REG. SURVEYOR
 GREER, S. C. NO. 959

SEP 5 1962 6372

NOTE: IRON PIN ON ALL
 CORNERS

6372
 And Recorded in
 H. S. BROCKMAN
 173
 9/5/62
 Registrar Measuring Commission
 Greenville County, S. C.

AAA-173-500 #150